

COMUNE DI VILLAMASSARGIA (CA)

PROGRAMMA STRATEGICO  
CON VALORIZZAZIONE PATRIMONIO ARCHEOLOGICO  
Comuni Casa Fiume - S. Maria della Neve

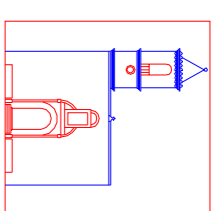

C2

Profili di progetto e previsioni

Autore: Studio  
Data: 01/2018  
Per: Comune di Villamassargia  
Scala: 1:200

**LEGENDA**

Casali di trasformazione e categorie di intervento

Edifici esanti

- Conservazione
- Conservazione / completata
- Sostituzione / completata
- Sostituzione

Scala: 1:200

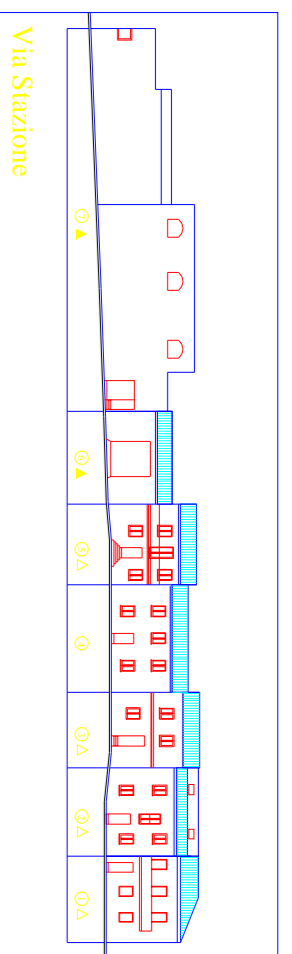

Via Stazione

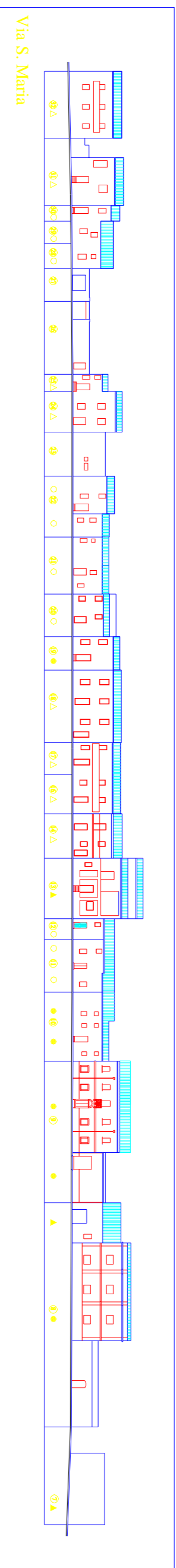

Via S. Maria

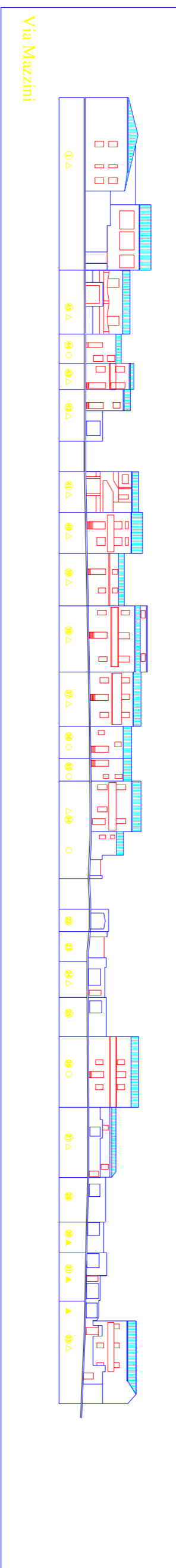

Via Mezzani

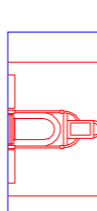

B2 a

Profili

Autore: Studio  
Data: 01/2018  
Per: Comune di Villamassargia  
Scala: 1:200

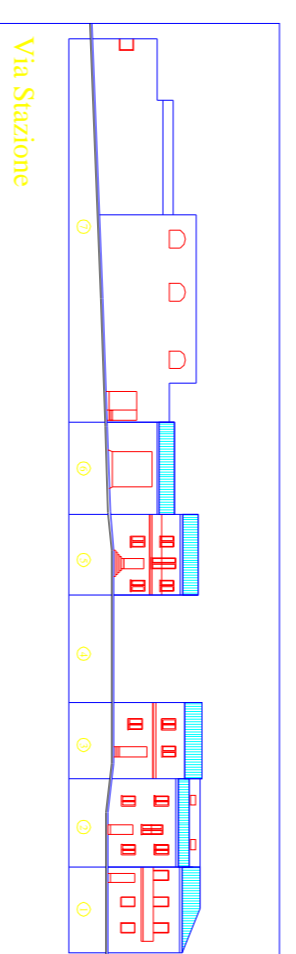

Via Stazione

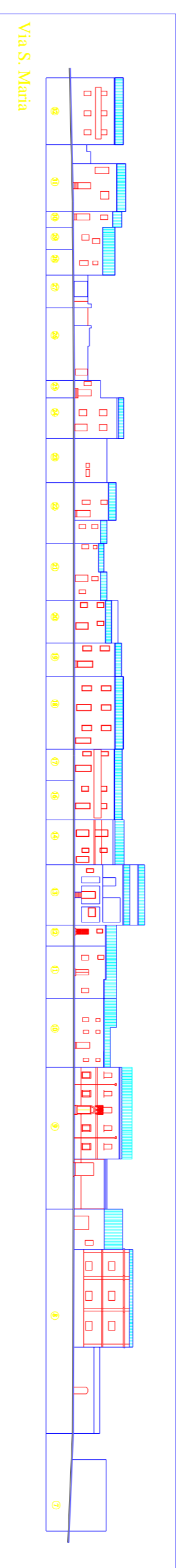

Via S. Maria

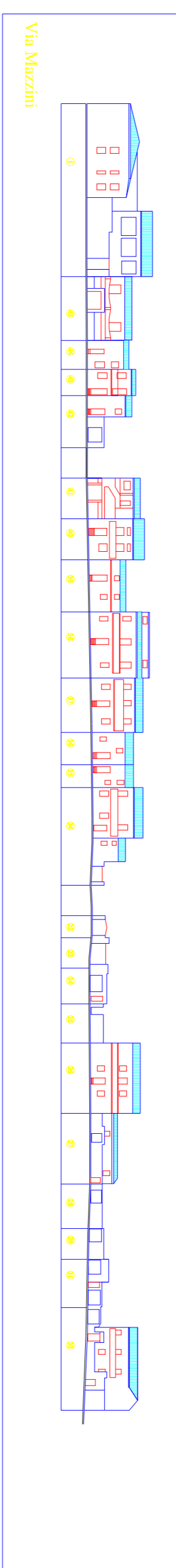

Via Mezzani

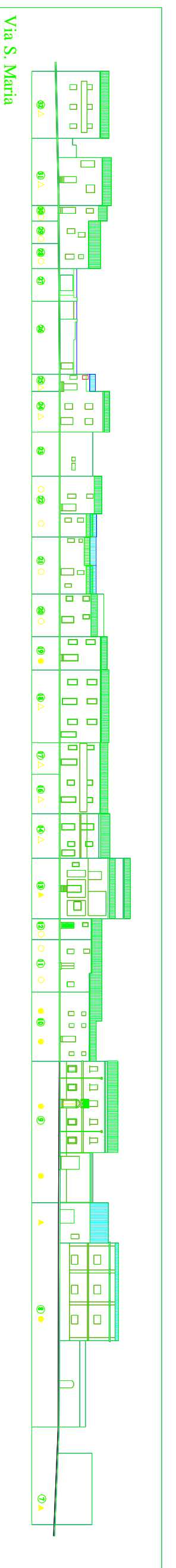

Via S. Maria

COMUNE DI VILLAMASSARGIA (CA)

PROGRAMMA STRATEGICO  
CON VALORIZZAZIONE PATRIMONIO ARCHEOLOGICO  
Comuni Casa Fiume - S. Maria della Neve

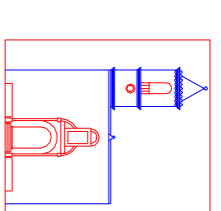

C2

Profili di progetto e previsioni

Autore: Studio  
Data: 01/2018  
Per: Comune di Villamassargia  
Scala: 1:200

**LEGENDA**

Casali di trasformazione e categorie di intervento

Edifici esanti

- Conservazione
- Conservazione / completata
- Sostituzione / completata
- Sostituzione

Scala: 1:200

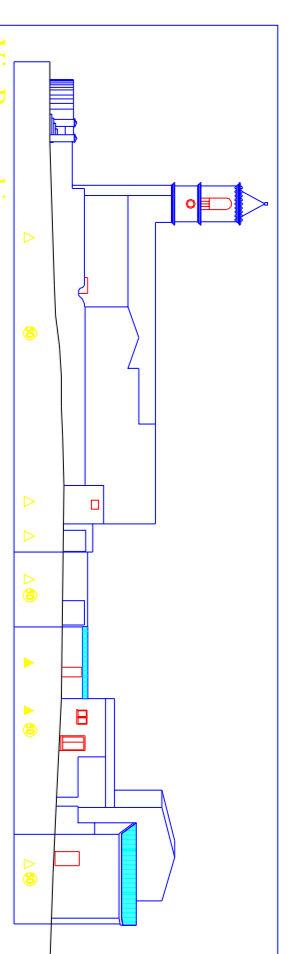

Via Pirovichia

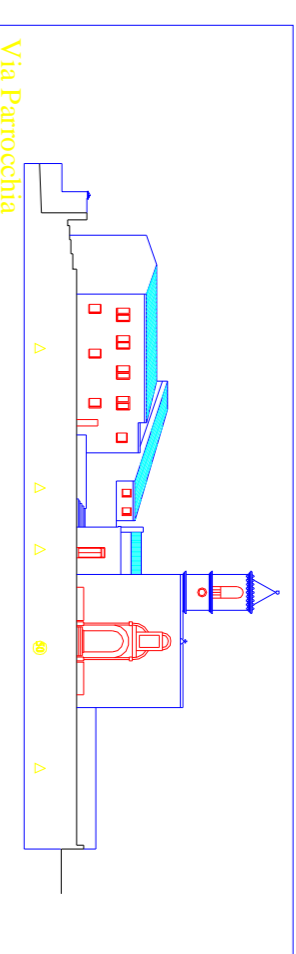

Via Pirovichia

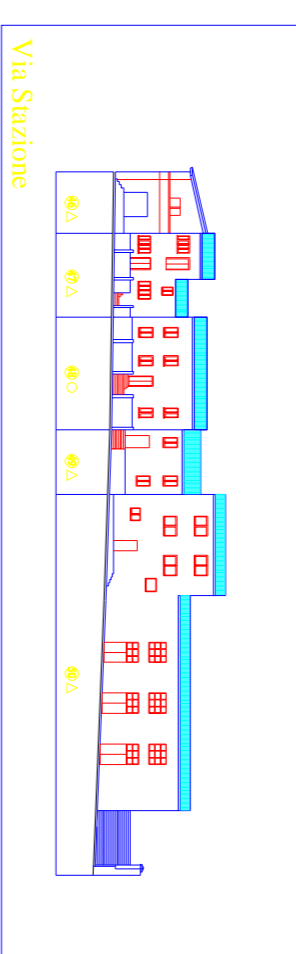

Via Stazione

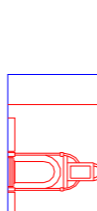

B2 b

Profili

Autore: Studio  
Data: 01/2018  
Per: Comune di Villamassargia  
Scala: 1:200

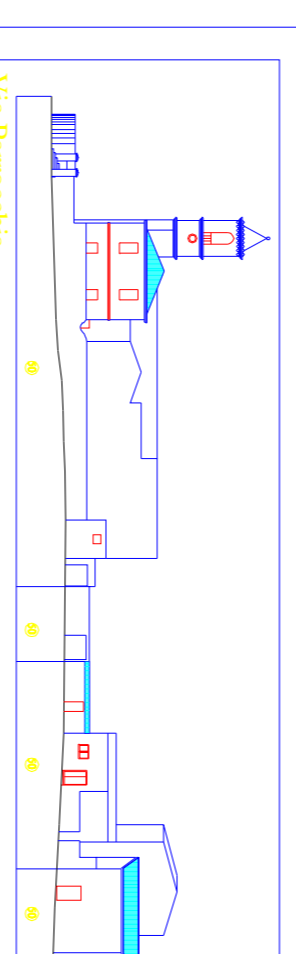

Via Pirovichia

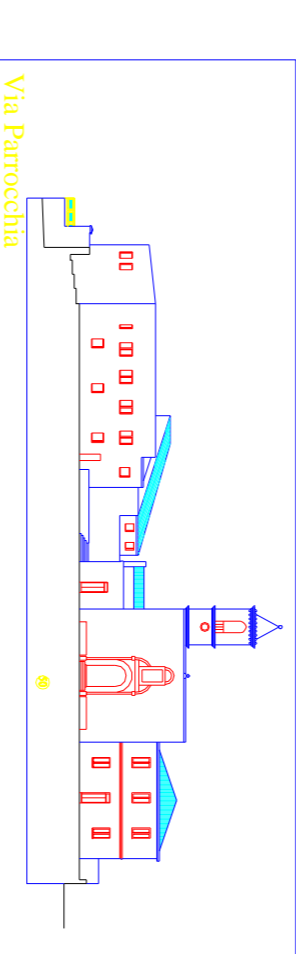

Via Pirovichia

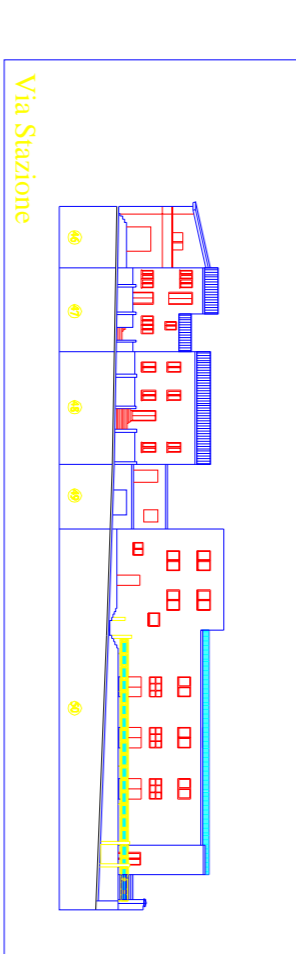

Via Stazione

**STATO DI FATTO**